MT 546 .F34 R57 1910

RISETTE.

WALTZ.

ON MOTIVES FROM THE OPERETTA

DIE SCHÖNE RISETTE.

HARP.

LEO FALL.

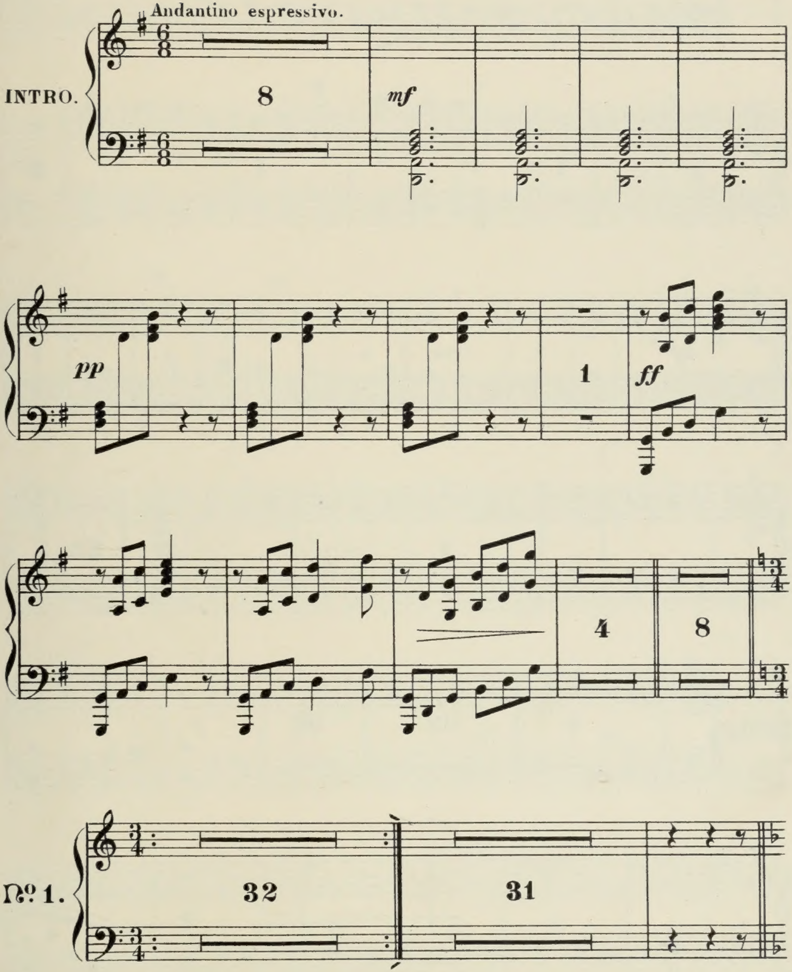

HAROLD B. LEE LIBRARY
BRIGHAM YOUNG UNIVERSITY
PROVO, UTAH

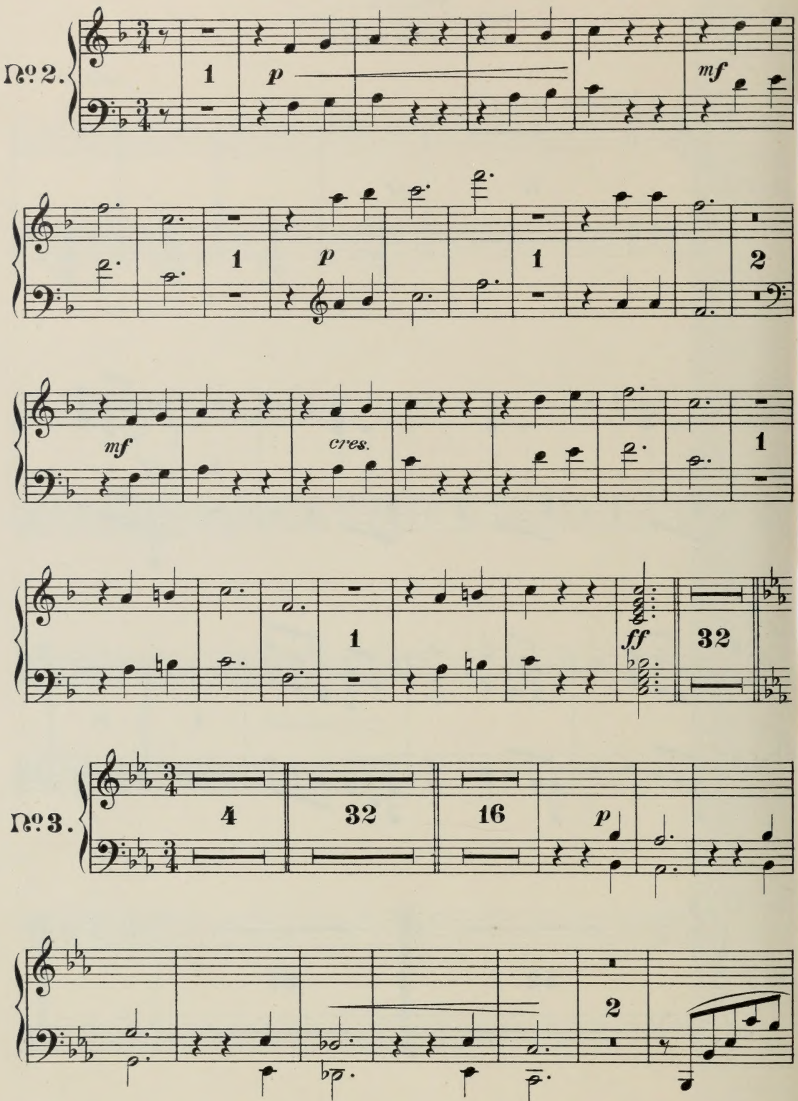

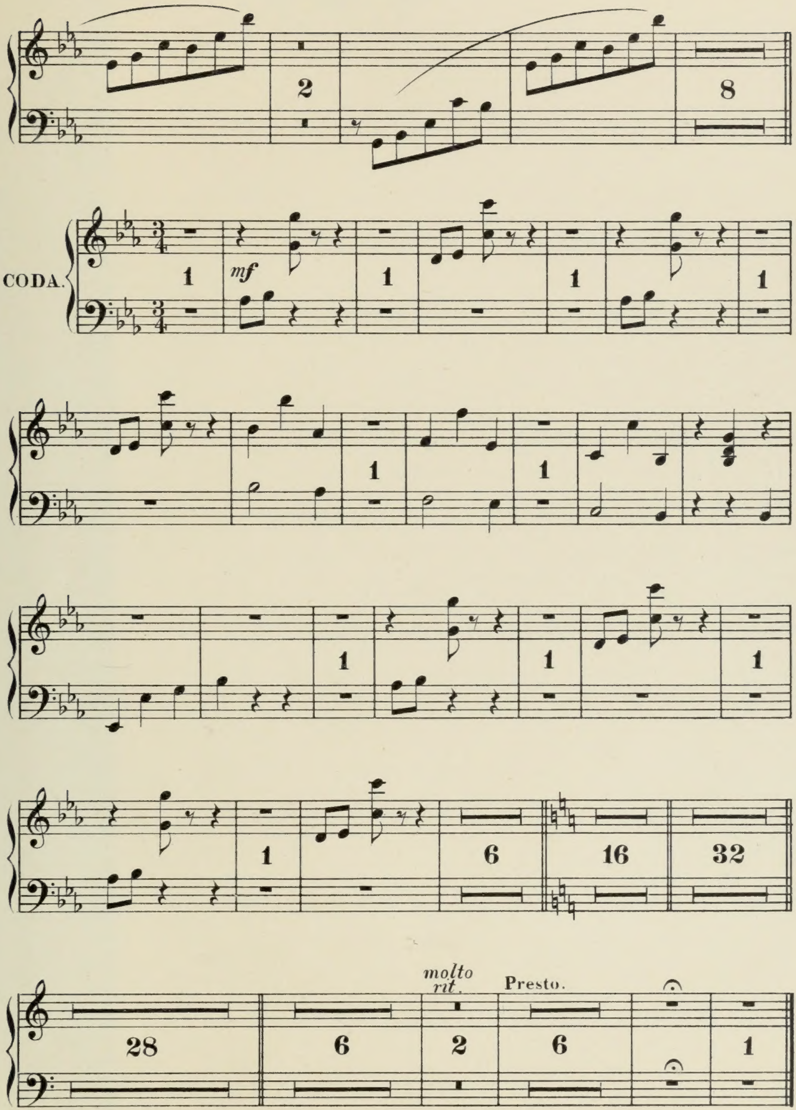
CODA.
mf
molto rit.
Presto.